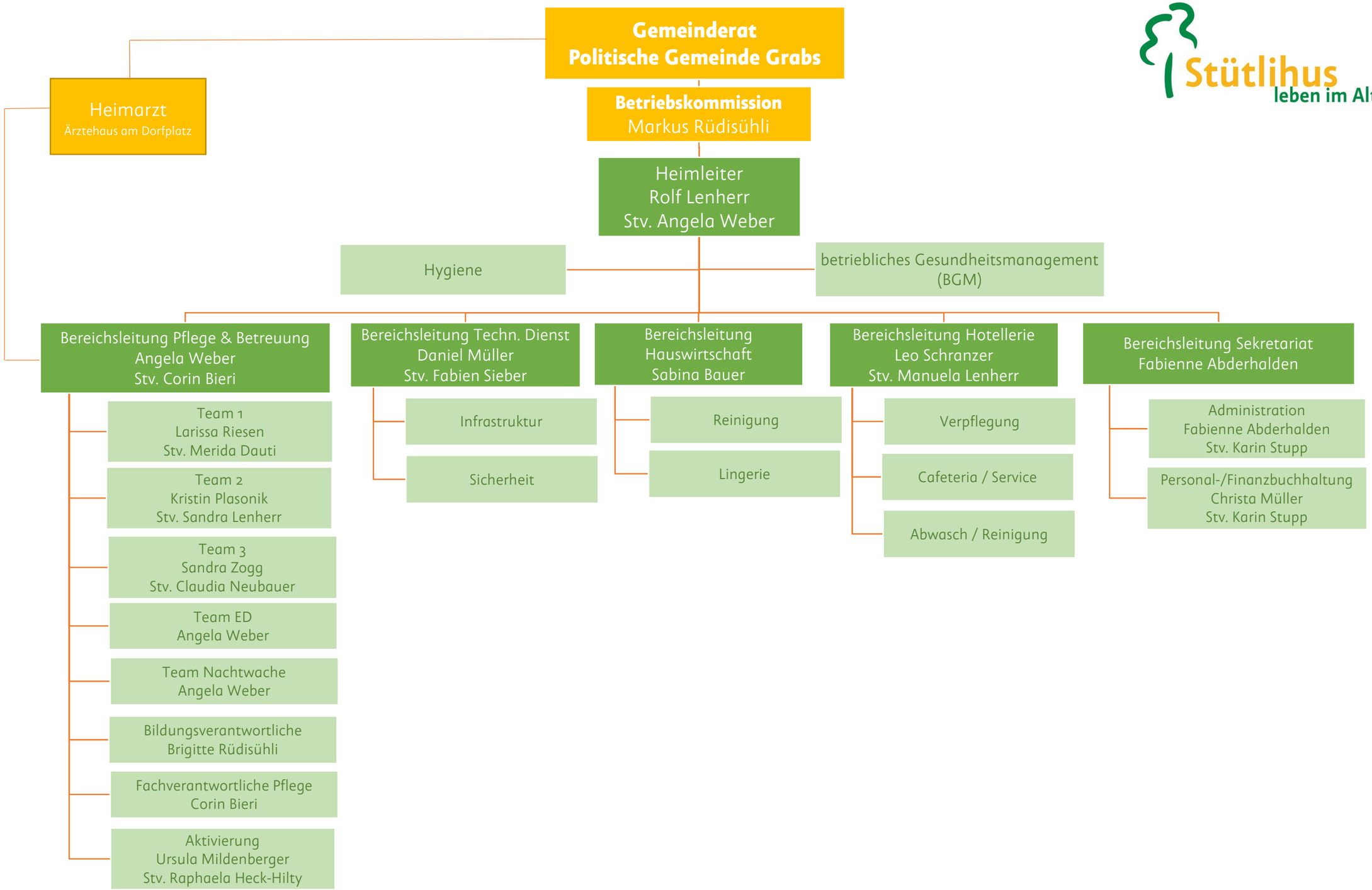Stütlihus
leben im Alter